

NOTE: THIS PROPERTY APPEARS TO BE IN THE FLOOD PLAIN AND TO HAVE WETLANDS UPON IT. THE EXTENT TO WHICH HAS NOT BEEN DETERMINED.



SCALE IN FEET
0 30 60 90 120 150

I certify that this plan was prepared in accordance with the rules and regulations of the Registers of Deeds.
Robt M. Gannon
Professional Registered Land Surveyor

Register
Filed as No. 138
Pl. Bk. 437
19 96
Received
Dedham, Mass.
Mar 14, 19 96
With
Norfolk Registry of Deeds

Approval under Subdivision Control
Law not required date: 3-1-96
DEDHAM PLANNING BOARD
James Skyles
Thomas J. Lawrence
William C. Kennedy
Richard T. Fitzpatrick

OWNER/APPLICANT: Richard T. Fitzpatrick
Assessor Map #2 182 LOTS 936 + 937
#2 183 LOTS 932 + 935
Zoned General Residence
see Plan #2 3473 2 of 3 Plan Book 72
Deed Book 4982 page 433

DEDHAM, MASS.
IN
PLAN OF LAND

SCALE: 1" = 30'
MARCH 2, 1996
REV MARCH 6, 1996
PAUL M. ROBINSON ASSOCIATES, INC.
LAND SURVEYORS - CIVIL ENGINEERS
37 EXCHANGE ST.
MILLS, MASS 02047

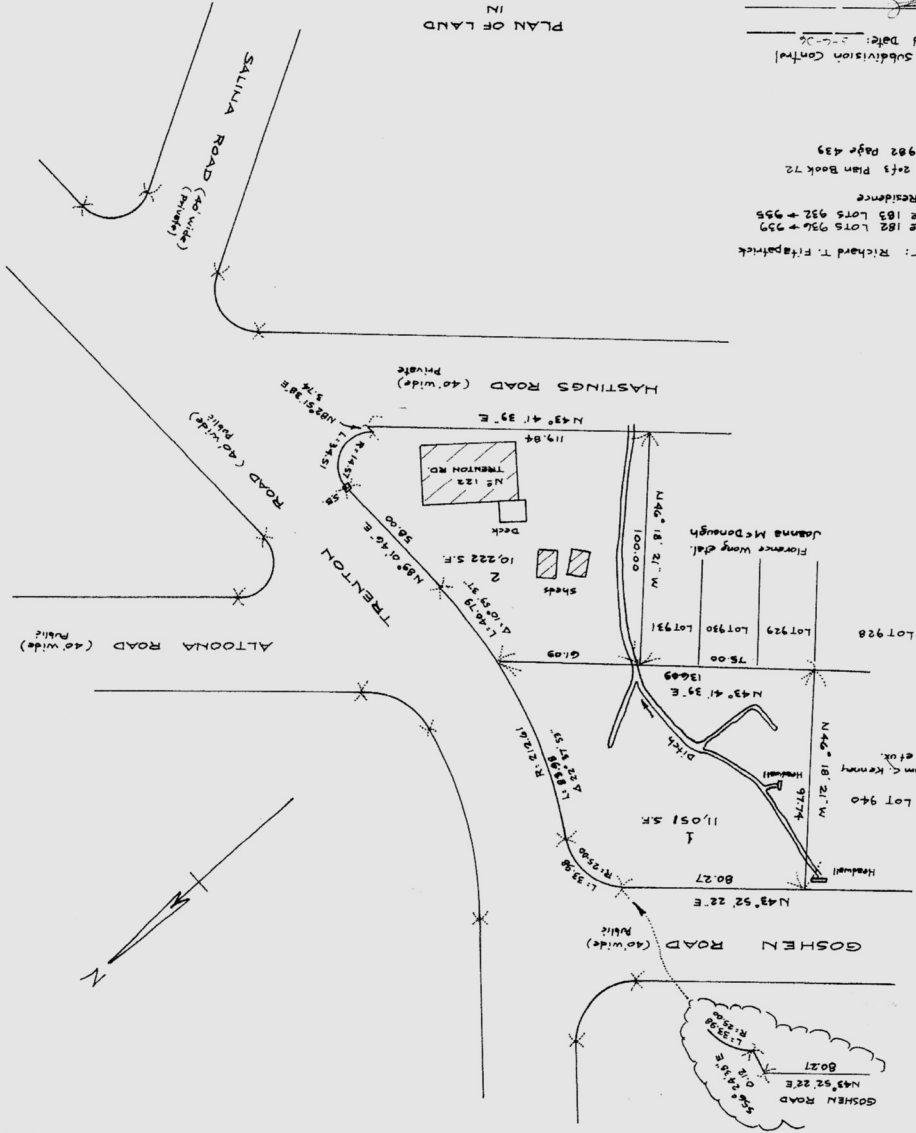

54761