

40 scale

GRID NORTH - MAINLAND ZONE  
MASSACHUSETTS COORDINATE SYSTEM

UTILITY & ACCESS  
EASEMENT  
(BASIN #7)  
PLAN 533 OF 2011

LOT 94A  
AREA =  
44,117 ± S.F.

Proposed 4' fence w/ self-closing + self-latching gates

\* All access doors are to be alarmed

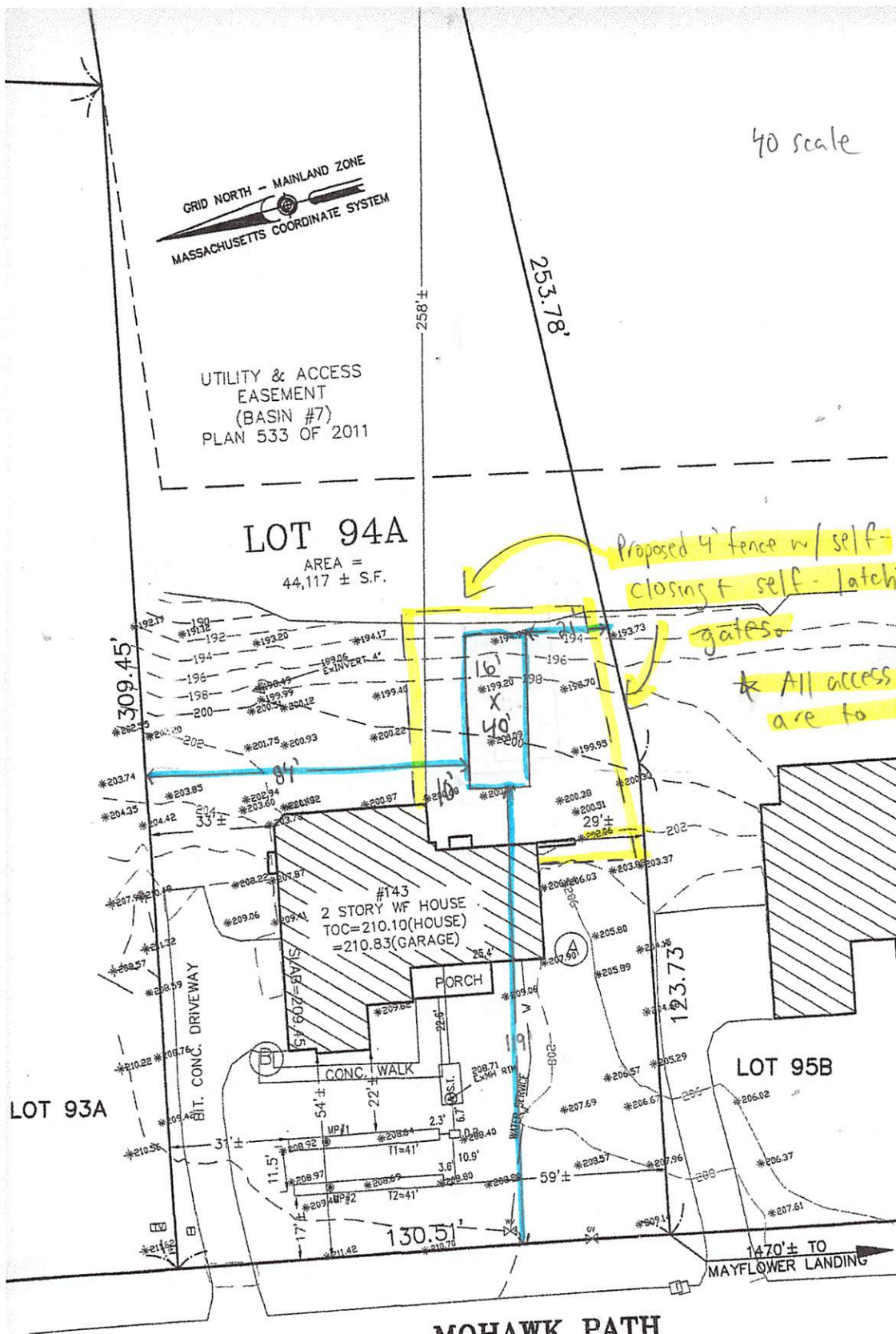

	AS-BUILT	DESIGN
INV. @ FOUNDATION	206.80	206.67
SEPTIC TANK INLET	206.45	206.32
SEPTIC TANK OUTLET	206.18	206.07
DIST. BOX INLET	205.90	205.88
DIST. BOX OUTLET	205.73	205.71
TRENCH 1 INVERT	205.58	205.58
TRENCH 1 TOP CHAMBER	205.95	205.95
TRENCH 2 INVERT	205.70	205.58
TRENCH 2 TOP CHAMBER	206.00	205.95
BOTTOM OF STONE #1	204.62	204.62
BOTTOM OF STONE #2	204.65	204.62

MOHAWK PATH  
(PRIVATE - 50' WIDE)

ADDRESS:  
13 MOHAWK PATH



Professional Engineer

OFFSETS

	A	B
SEPTIC TANK	40.6	43.7
DIST. BOX	51.0	49.7
TRENCH 1 BEG.	53.5	45.5
TRENCH 1 END	82.7	24.9
TRENCH 2 BEG.	63.2	52.7
TRENCH 2 END	88.9	35.8
MP#1	74.2	25.5
MP#2	82.2	37.8

NOTE: 1. THIS AS-BUILT PLAN SHALL NOT BE CONSTRUED AS A GUARANTEE THAT THE SEPTIC SYSTEM WILL FUNCTION SATISFACTORILY.

OWNER:  
TOLL BROS.  
134 FLANDERS ROAD, SUITE 275  
WESTBOROUGH, MA 01584

"AS-BUILT"  
PLOT PLAN OF LAND  
IN  
HOLLISTON, MA  
SCALE: 20 FEET TO AN INCH  
DATE: JUNE 27, 2013  
REV NOV. 25, 2013

**Guerriere & Halnon, Inc.**  
Engineering & Land Surveying  
333 WEST STREET, MILFORD, MASS. 01757  
(508) 473-8630 FAX: (508) 473-8243  
gml/pba