

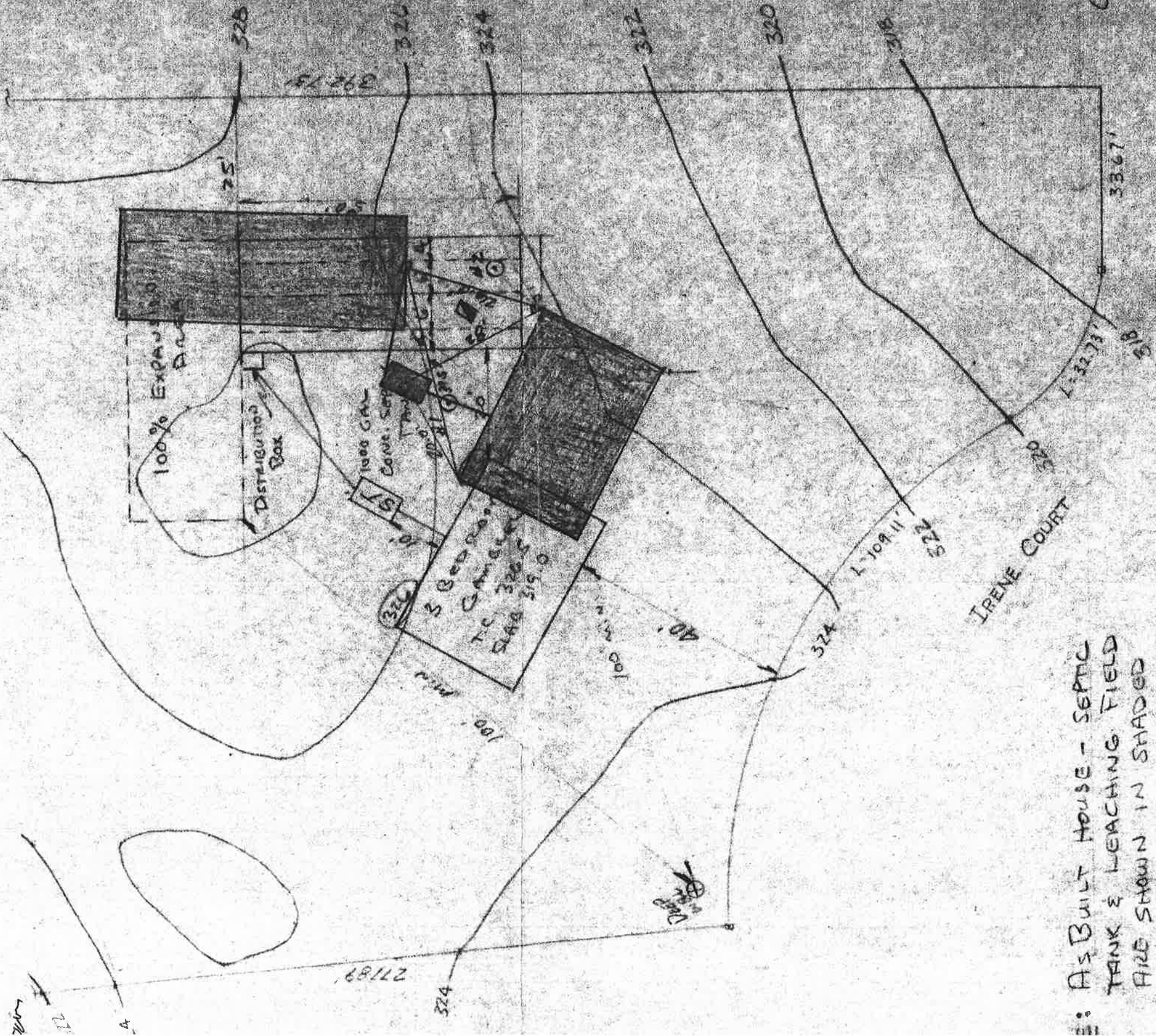

177.55'

LOT 21  
AREA = 53,782

sq ft



AS BUILT HOUSE - SEPTIC  
TANK & LEACHING FIELD  
AREA SHOWN IN SHADED  
AREA  
AS BUILT INSPECTION 3/28/77

- WIDE DRIVEWAY (DIR. COND) - GRAVEL
- WATER SERVICE
- SERVICE
- LATION TEST HOLES
- RATES - #1 = m/in - #2 = m/in
- SOIL OBSERVATION HOLE
- MARK - H-S-G-S - B.M.



Charles E. Michaud

# SITE DEVELOPMENT PLAN IN MASS.

Bellevue, Mass., Town of  
Irene Court

APPLICANT: Charles E. Michaud PC.  
 SCALE: 1" = 20'  
 DATE: March 28, 1977  
 CHARGE: Site Development  
 WILMINGTON, MASS.

