

FRANKLIN PLANNING BOARD

*Jane M. Mast*

---



---



---



---

DATE: *June 22, 1987*

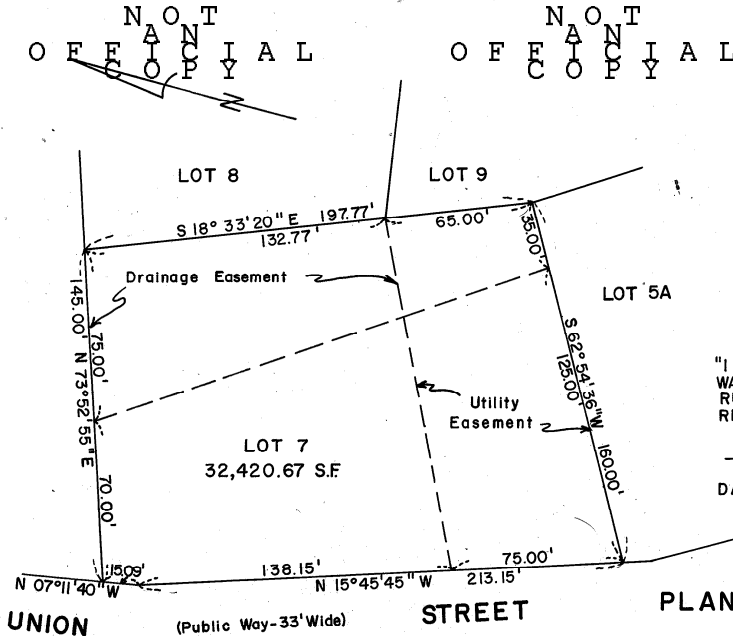

Norfolk Registry of Deeds  
 Dedham, Mass.  
 Received *July 6,* 19 *87*  
 With *Deed*  
*Roche's Building Company Inc. to*  
*J.E.B. Building Company Inc.*  
 Filed as No. *759* 19 *87*  
 Book *7649* Page *235*  
 Attest: *[Signature]*  
 Register

FOR REGISTRY USE ONLY

"I HEREBY CERTIFY THAT THIS PLAN WAS PREPARED IN COMFORTY WITH THE RULES AND REGULATIONS OF THE REGISTERS OF DEEDS."

*Francis V. DeSimone*

DATE: *June 17, 1987*



PLAN OF LAND  
 in  
 FRANKLIN, MASS.

APPLICANT/OWNER: Thomas Roche  
 Scale: 1 in. = 40 ft

June 17, 1987

MILLIS ENGINEERING ASSOCIATES

1275 MAIN STREET, MILLIS, MASS.

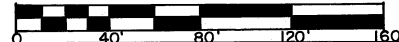

NOTE: SHOWN AS LOT 7 ON A PLAN BY  
 MILLIS ENGINEERING ASSOCIATES  
 DATED MARCH 2, 1987.