

WORCESTER DISTRICT REGISTRY
 OF DEEDS - WORCESTER, MA
 PLAN BOOK 157 PLAN 28
 Received 7-10-2000
 Sheet 3 of 4
 With Doc. # P
 In BOOK 428
 Fee

ATTEST: *[Signature]*
 Register

FOR REGISTRY USE ONLY

REMAINING LAND OF
 D & F AFONSO,
 BUILDERS, INC.
PARCEL B
 AREA=
 704,670 ± SF
 16.18 ± ACRES

NOT TO BE CONSIDERED
 A SEPARATE BUILDING LOT

PLAN BOOK 695 PLAN 119
 WORCESTER DISTRICT REGISTRY OF
 DEEDS

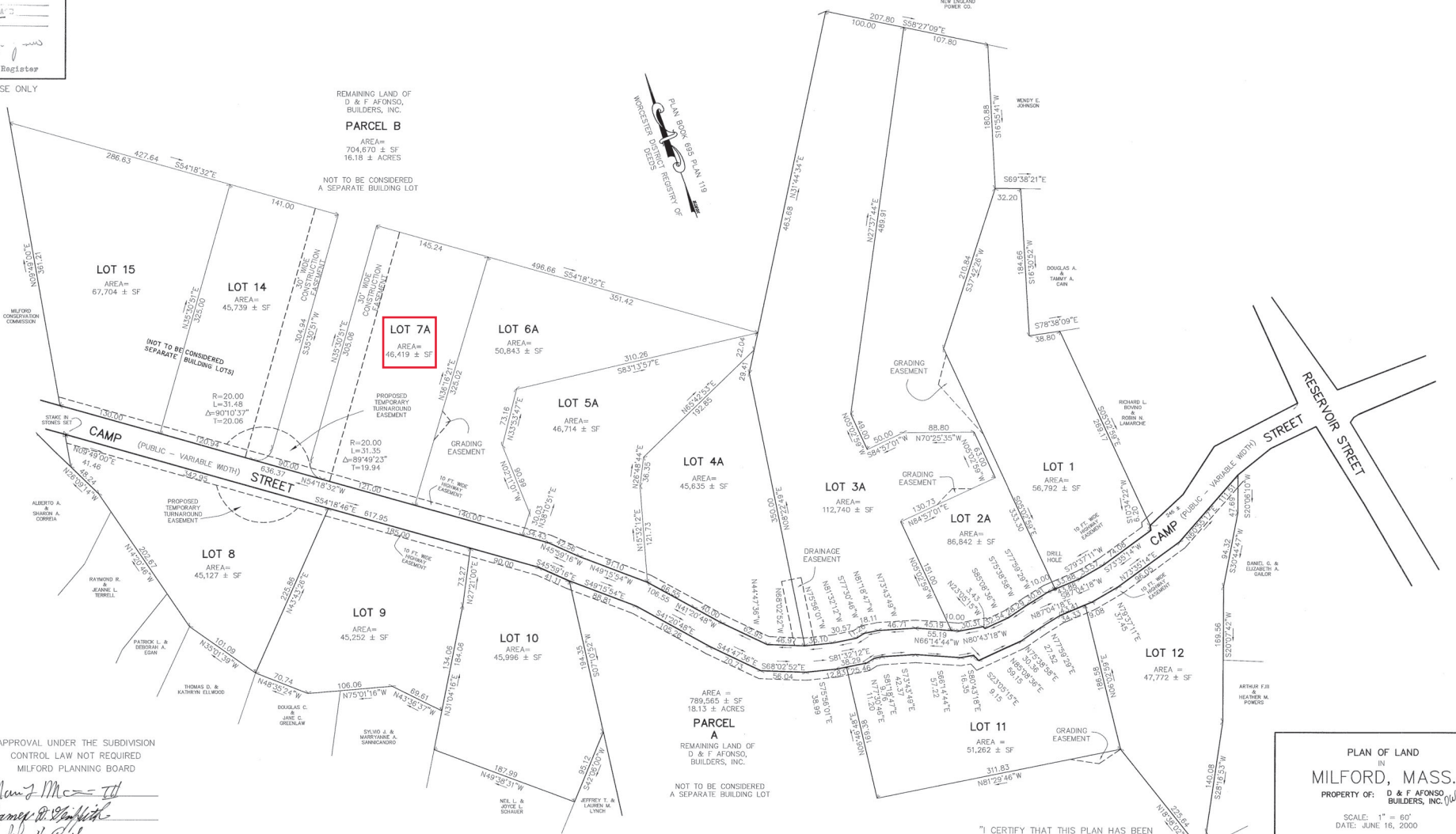

APPROVAL UNDER THE SUBDIVISION
 CONTROL LAW NOT REQUIRED
 MILFORD PLANNING BOARD

[Signatures]
 Manj Mc...
 James R. ...
 John ...
 Jim B. Tasciari

DATE: June 10, 2000
 BEING A MAJORITY

- NOTES
- 1) THIS PLAN REFERS TO THE TOWN OF MILFORD ASSESSORS ATLAS SHEET 11, BLOCK 144, LOTS 2 TO 7.
 - 2) SEE DEED BOOK 21963 PAGE 44 AND 46 RECORDED WITH THE WORCESTER DISTRICT REGISTRY OF DEEDS.
 - 3) ZONING CLASSIFICATION IS RC - RURAL RESIDENTIAL.
 - 4) LOTS 14 AND 15 ARE NOT TO BE CONSIDERED SEPARATE BUILDING LOTS UNTIL SUCH TIME AS CAMP STREET IS IMPROVED.

AREA =
 789,565 ± SF
 18.13 ± ACRES
PARCEL A
 REMAINING LAND OF
 D & F AFONSO,
 BUILDERS, INC.
 NOT TO BE CONSIDERED
 A SEPARATE BUILDING LOT



"I CERTIFY THAT THIS PLAN HAS BEEN
 PREPARED IN ACCORDANCE WITH THE
 RULES AND REGULATIONS OF THE
 REGISTERS OF DEEDS."
[Signature] 6/14/2000
 P.L.S. DATE

PLAN OF LAND
 IN
 MILFORD, MASS.
 PROPERTY OF: D & F AFONSO
 BUILDERS, INC.

SCALE: 1" = 60'
 DATE: JUNE 16, 2000

Guerriere & Halnon, Inc.
 Engineering & Land Surveying
 313 WEST STREET, MILFORD, MASS. 01757
 (508) 473-6630 FAX: (508) 473-8243

