

RECEIVED
9 A.M.

JUN 30 1977
WORCESTER DISTRICT
REGISTRY OF DEEDS
BOOK _____ PAGE _____

REGISTRY USE ONLY

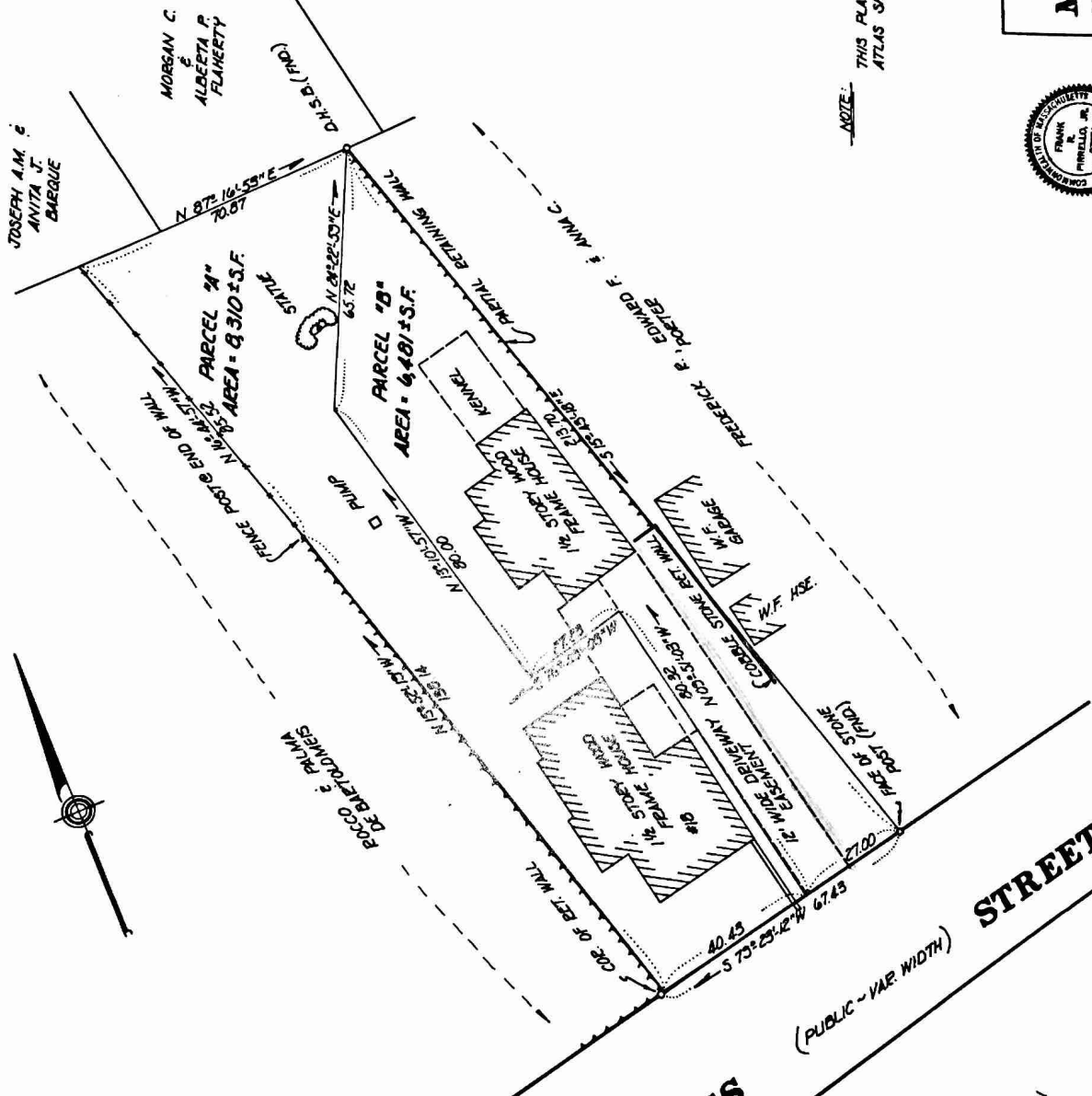

WORCESTER DISTRICT REGISTRY
OF DEEDS-WORCESTER, MA
PLAN BOOK - 438 PLAN 110
Revised June 29, 1977
Sheet 1 of 1
ATTEST: *Caroline J. [Signature]* Registrar

NOTE: THIS PLAN REFERS TO MILFORD ASSESSORS
ATLAS SHEET #1, LOT 126.

PLAN OF LAND
IN
MILFORD, MASS.
PROPERTY OF: **MARY F. TROTT**
SCALE: 20 FEET TO AN INCH
DATE: MAY 27, 1977
GUEBRIERE AND LAND SURVEYING
ENGINEERING AND LAND SURVEYING
326 WEST STREET, MILFORD, MASS.



"I CERTIFY THAT THIS PLAN HAS BEEN
PREPARED IN ACCORDANCE WITH THE
RULES AND REGULATIONS OF THE
REGISTERS OF DEEDS."
Frank R. Guebriere
P.L.S.
DATE: 6/1/77



MECHANICS STREET
WINTER STREET
(PUBLIC - VAR. WIDTH)

APPROVAL UNDER THE SUBDIVISION
CONTROL LAW NOT REQUIRED
MILFORD PLANNING BOARD
James D. [Signature]
Michael T. [Signature]
James D. [Signature]
DATE: June 7, 1977
BY: [Signature] A MAJORITY