

DATE: 6-22-06

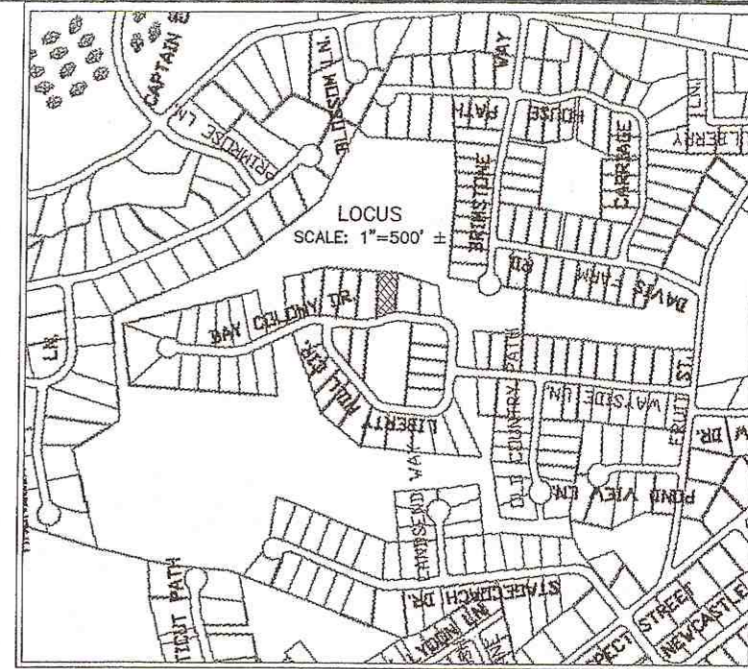

LOCUS SCALE: 1"=500' ±

N/F GREAT BEND FARM TRUST

PLAN 150 OF 1980

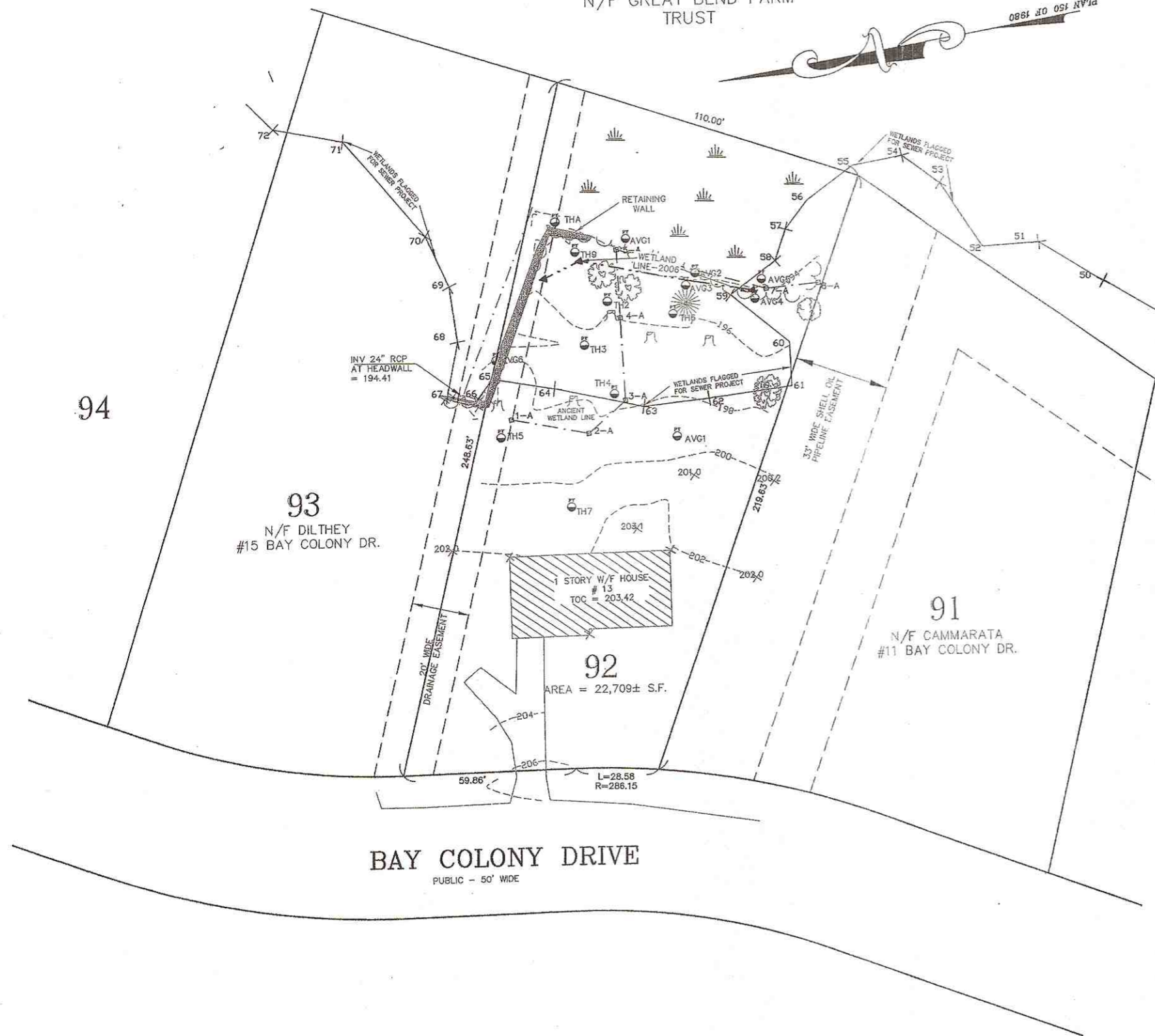
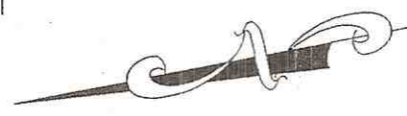

94

93 N/F DILTHEY #15 BAY COLONY DR.

92 AREA = 22,709± S.F.

91 N/F CAMMARATA #11 BAY COLONY DR.

BAY COLONY DRIVE PUBLIC - 50' WIDE

- LEGEND
- 000--- EXISTING ELEVATION CONTOUR
  - 000x0 EXISTING SPOT ELEVATION
  - ⌵ STUMP
  - ⊙ BORING-TESTHOLE
  - ANCIENT WETLAND
  - ▲ 2006 WETLAND
  - ⊙ EVERGREEN TREE
  - ⊙ DECIDUOUS TREE
  - ~~~~~ TREELINE

"WARNING"  
EXISTING UTILITY LINES INDICATED OR NOTED ON THESE DRAWINGS ARE SHOWN AS OBTAINED FROM EXISTING INFORMATION AND ARE ONLY APPROXIMATE IN LOCATION. THE CONTRACTOR SHALL TAKE CAUTION IN THESE AREAS TO AVOID DAMAGE TO EXISTING UTILITY LINES AND/OR HARM TO PERSONNEL ENGAGED IN WORKING IN THESE AREAS.  
CALL "DIG SAFE" 1-888-DIG-SAFE (1-888-344-7233).  
EXISTING LINES OTHER THAN THOSE INDICATED ON THESE DRAWINGS MAY BE ON THE SITE. THE CONTRACTOR IS WARNED TO PROCEED WITH CAUTION WITH ALL WORK, ESPECIALLY EXCAVATION WORK, AND TO MAKE ALL POSSIBLE INVESTIGATIONS AS TO POSSIBLE UNMARKED UTILITY LINES.

NOTES

- 1) SEE DEED BOOK 35389 PAGE 276 RECORDED AT THE MIDDLESEX SOUTH DISTRICT REGISTRY OF DEEDS
- 2) THIS PLAN REFERS TO PLAN 532 OF 1974 AT THE MIDDLESEX SOUTH DISTRICT REGISTRY OF DEEDS.

OWNER  
MICHAEL J. SHORE  
13 BAY COLONY DRIVE  
ASHLAND MA, 01721

APPLICANT  
MICHAEL J. SHORE  
13 BAY COLONY DRIVE  
ASHLAND MA, 01721

"EXISTING CONDITIONS"  
PLAN OF LAND  
IN  
ASHLAND, MA  
SCALE: 1"=20'  
DATE: JUNE 22, 2006

**Guerriere & Halnon, Inc.**  
Engineering & Land Surveying  
333 WEST STREET, MILFORD, MASS. 01757  
(508) 473-6630 FAX: (508) 473-8243