

**NEW ENGLAND LAND SURVEY**  
**Professional Land Surveyors**  
 710 MAIN STREET  
 N.Oxford, MA 01537  
 PHONE: (508) 987-0025  
 FAX: (508) 438-6604  
 REGISTRY WORCESTER

MORTGAGE INSPECTION PLAN  
 NAME ANTHONY J COLLARI  
 LOCATION 11 COURTLAND STREET  
MILFORD, MA  
 SCALE 1"=30' DATE 02/10/20

20MIP01411

BASED UPON DOCUMENTATION PROVIDED, REQUIRED MEASUREMENTS WERE MADE OF THE FRONTAGE AND BUILDING(S) SHOWN ON THIS MORTGAGE INSPECTION PLAN. IN OUR JUDGEMENT ALL VISIBLE EASEMENTS ARE SHOWN AND THERE ARE NO VIOLATIONS OF ZONING REQUIREMENTS REGARDING DWELLING STRUCTURES TO PROPERTY LINE OFFSETS (UNLESS OTHERWISE NOTED IN DRAWING BELOW). NOTE: NOT DEFINED ARE ABOVE GROUND POOLS, DRIVEWAYS, OR SHEDS WITH NO FOUNDATIONS, ETC. THIS IS A MORTGAGE INSPECTION PLAN; NOT AN INSTRUMENT SURVEY. DO NOT USE TO ERECT FENCES, OTHER BOUNDARY STRUCTURES, OR TO PLANT SHRUBS. LOCATION OF THE STRUCTURE(S) SHOWN HEREON IS EITHER IN COMPLIANCE WITH LOCAL ZONING FOR PROPERTY LINE OFFSET REQUIREMENTS, OR IS EXEMPT FROM VIOLATION ENFORCEMENT ACTION UNDER MASS. G.L. TITLE VII. CHAP. 40A, SEC. 7, UNLESS OTHERWISE NOTED. THIS CERTIFICATION IS NON-TRANSFERABLE. THE ABOVE CERTIFICATIONS ARE MADE WITH THE PROVISION THAT THE INFORMATION PROVIDED IS ACCURATE AND THAT THE MEASUREMENTS USED ARE ACCURATELY LOCATED IN RELATION TO THE PROPERTY LINES.

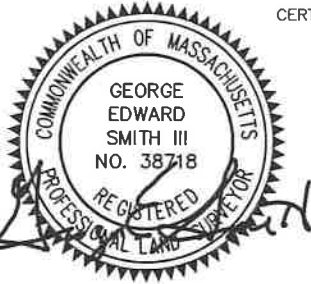

CERTIFY TO: \_\_\_\_\_

DEED REFERENCE: 47189/264

PLAN REFERENCE: N/A

WE CERTIFY THAT THE BUILDING(S) ARE NOT WITHIN THE SPECIAL FLOOD HAZARD AREA. SEE FIRM:

25027C0869E DTD: 07/04/2011

FLOOD HAZARD ZONE HAS BEEN DETERMINED BY SCALE AND IS NOT NECESSARILY ACCURATE. UNTIL DEFINITIVE PLANS ARE ISSUED BY HUD AND/OR A VERTICAL CONTROL SURVEY IS PERFORMED, PRECISE ELEVATIONS CANNOT BE DETERMINED.

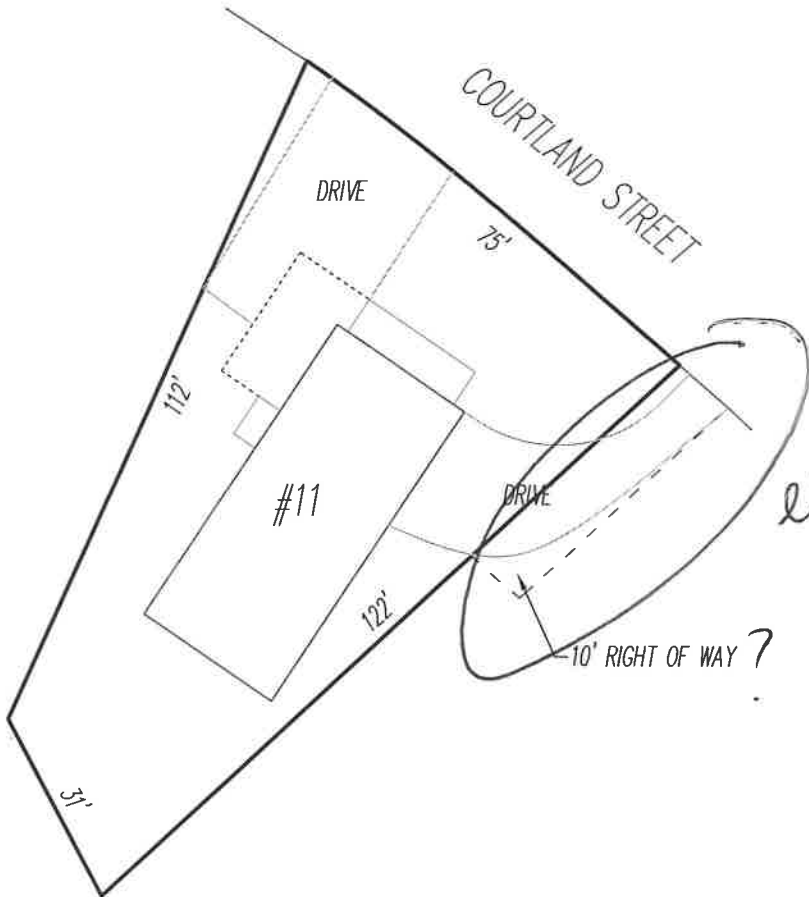

*encroachment of driveway*

NOTE: SNOW/WINTER CONDITIONS AT TIME OF INSPECTION.

REQUESTED BY: SKM TITLE & CLOSINGS  
 FIELD TEC: NOS  
 DRAWN BY: JRM  
 CHECKED BY: GES  
 FILE: 20MIP01411

