

Massachusetts Registry of Deeds, So. Dist.
 CAMBRIDGE, MASS.
 at 1980
 Plan Number 91
 Rec'd JAN 25 1980
 WILLIAM F. DRAKE
 CHARLES W. GRIFFIN
 PAUL H. ANTONIANN
 Recorded Book 388 Page 174
 Attest: *John T. S. [Signature]*
 Register
 FEB 20 1980
 BK R

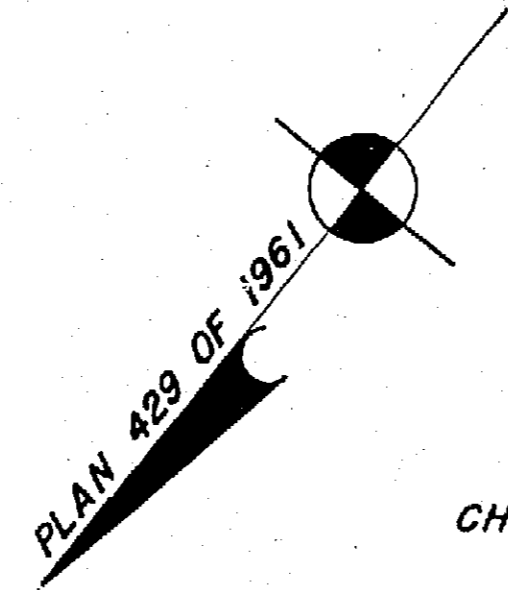

CHARLES H., III & NANCY HART
 BK 8456 PG 546

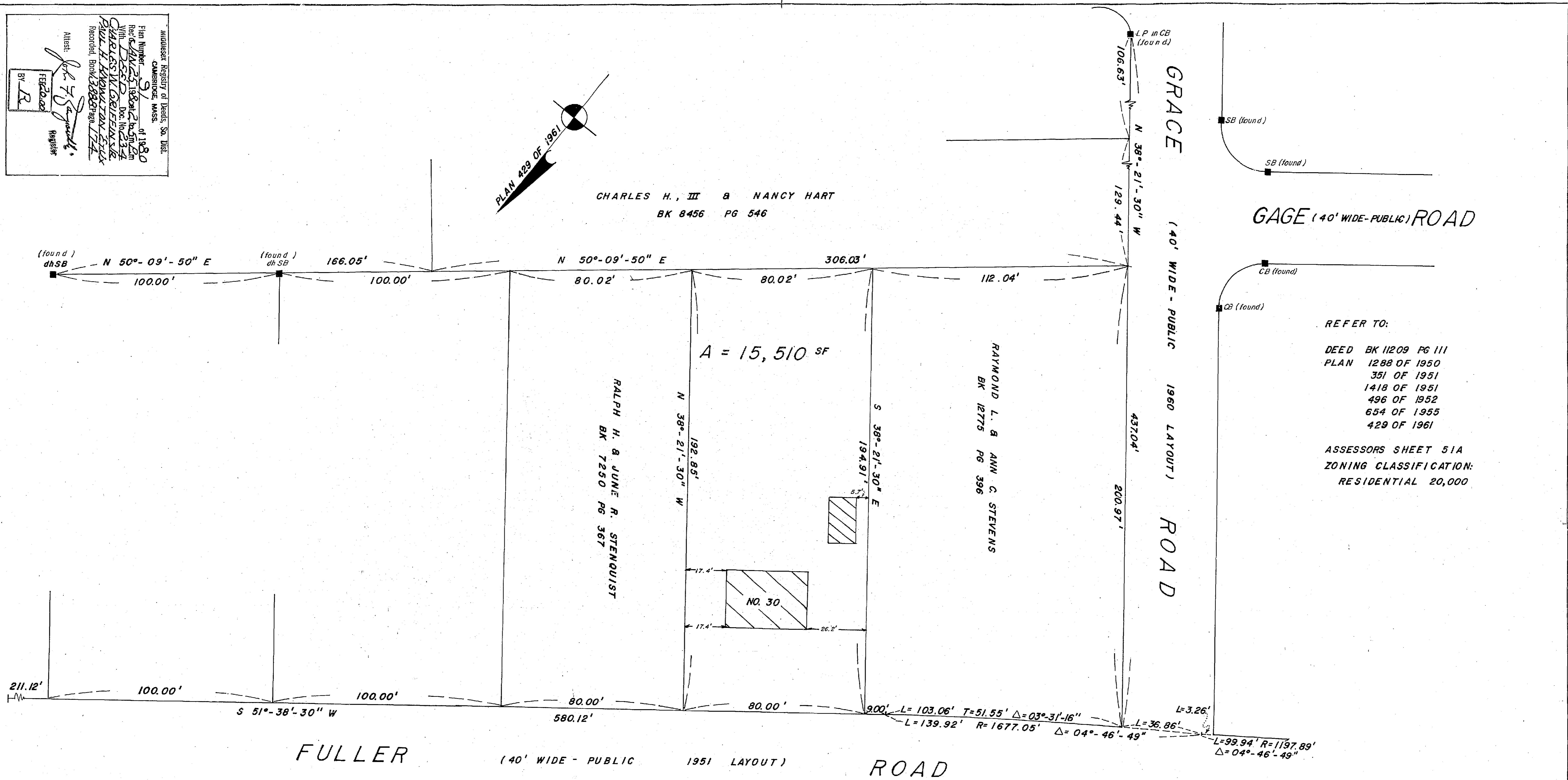

REFER TO:
 DEED BK 11209 PG 111
 PLAN 1288 OF 1950
 351 OF 1951
 1418 OF 1951
 496 OF 1952
 654 OF 1955
 429 OF 1961
 ASSESSORS SHEET 51A
 ZONING CLASSIFICATION:
 RESIDENTIAL 20,000

FULLER (40' WIDE - PUBLIC 1951 LAYOUT) ROAD

PLAN OF LAND
 IN
 WAYLAND, MASS.

PROPERTY OF
 CHARLES W. & DORIS MAE GRIFFIN
 SCALE 1" = 20' DECEMBER 28, 1979

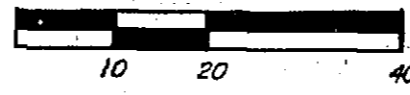

SURVEYED BY
 DRAKE ASSOCIATES INC.
 CIVIL ENGINEERS LAND SURVEYORS
 175 MILLWOOD STREET FRAMINGHAM, MASS.

I CERTIFY THAT THIS PLAN HAS
 BEEN PREPARED IN CONFORMITY
 WITH THE RULES AND REGULATIONS
 OF THE REGISTERS OF DEEDS OF
 THE COMMONWEALTH OF MASS.

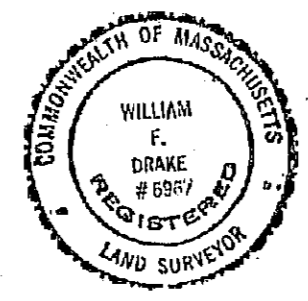

William F. Drake
 WILLIAM F. DRAKE
 REGISTERED LAND SURVEYOR 6967

I CERTIFY THAT THE PROPERTY LINES
 SHOWN ARE THE LINES DIVIDING EXISTING
 OWNERSHIPS AND THE LINES OF STREETS
 AND WAYS SHOWN ARE THOSE OF PUBLIC
 OR PRIVATE STREETS AND WAYS ALREADY
 ESTABLISHED AND THAT NO NEW LINES
 FOR DIVISION OF EXISTING OWNERSHIP
 OR FOR NEW WAYS ARE SHOWN.

William F. Drake
 WILLIAM F. DRAKE
 REGISTERED LAND SURVEYOR 6967

PLAN NUMBER 91
 RECORDED, BOOK 388 PAGE 174
 OF 1980