

REGISTRY USE ONLY

HOPEDALE DEVELOPMENT INC

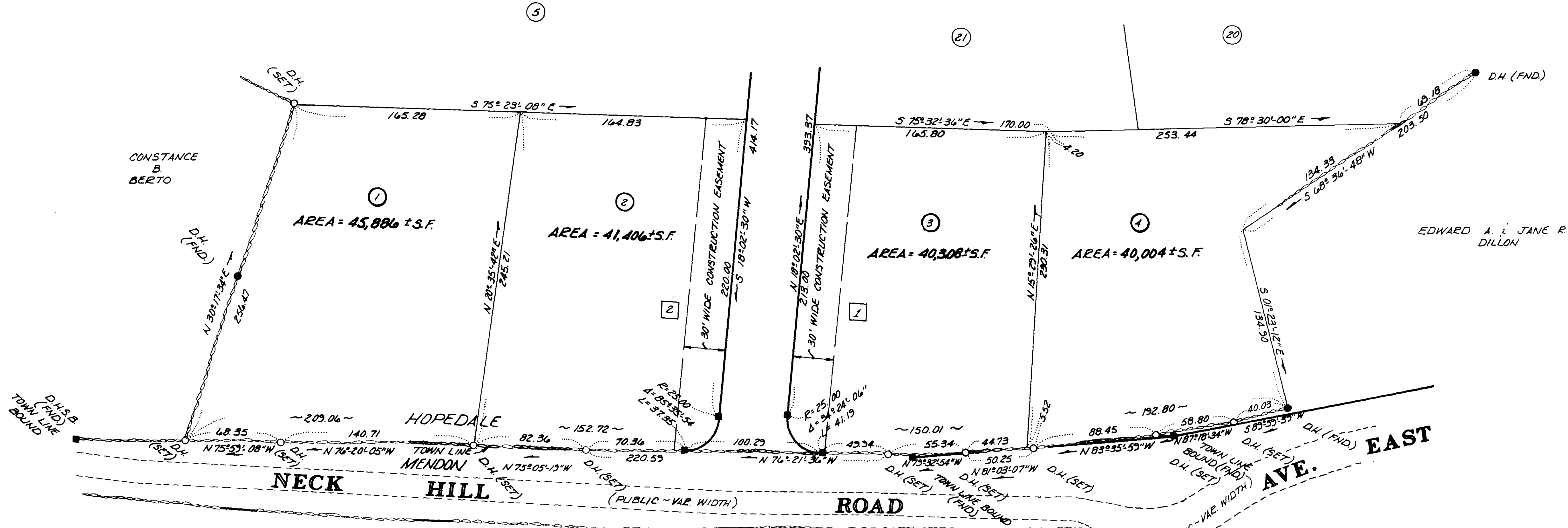
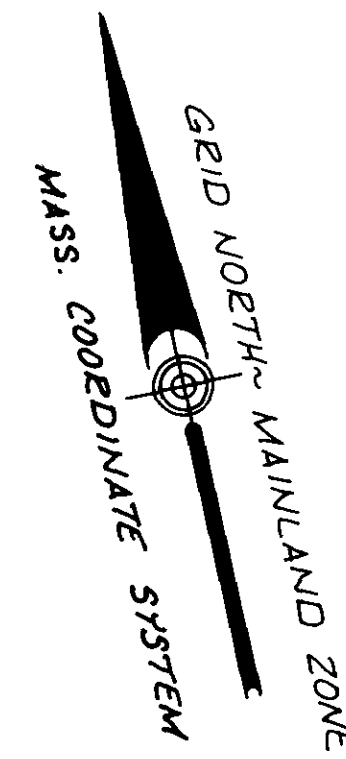

APPROVAL UNDER THE SUBDIVISION CONTROL LAW NOT REQUIRED HOPEDALE PLANNING BOARD

Edward L. Condon
James W. Rosen
Larry K. Mac Nevin
Robert J. Stately
D. Craig Curran

DATE: January 11, 1982 BEING A MAJORITY

APPROVAL UNDER THE SUBDIVISION CONTROL LAW NOT REQUIRED HOPEDALE PLANNING BOARD

James W. Rosen
Larry K. Mac Nevin
Edward L. Condon
Robert J. Stately

DATE: August 3, 1981 BEING A MAJORITY

LEGEND

- ①.....DENOTES LOT NUMBER
-DENOTES DRILL HOLE IN CONC BOUND (TO BE SET)
- 00.....DENOTES HOUSE NUMBER

NOTES

1. THIS PLAN REFERS TO HOPEDALE ASSESSORS ATLAS SHEET PARCEL 3-18A.
2. SEE PLAN BY GUERRIERE & HALNON, INC. DATED: JUNE 20, 1981, SCALE: 1"=80'.

WORCESTER DISTRICT REGISTRY OF DEEDS-WORCESTER, MA
PLAN BOOK 494 PLAN 97
Received 11/10/1981
3 of 4 M
Sheet of
ATTEST:

Anthony J. [Signature]
Register

"I CERTIFY THAT THIS PLAN HAS BEEN PREPARED IN ACCORDANCE WITH THE RULES AND REGULATIONS OF THE REGISTERS OF DEEDS."

Louis S. Guerin
R.L.S. 8/3/81 DATE

PLAN OF LAND IN
HOPEDALE, MASS.
PROPERTY OF: HOPEDALE DEVELOPMENT INC
SCALE: 40 FEET TO AN INCH
DATE: JULY 21, 1981
GUERRIERE & HALNON, INC.
ENGINEERING AND LAND SURVEYING
326 WEST STREET, MILFORD, MASS.

REVISED
11-13-81
12-10-81

