

MORTGAGE INSPECTION PLAN

21-05416

LOCATION: 6 LITTLEFIELD ROAD
 CITY, STATE: MILFORD, MA
 APPLICANT: PARENTE
 CERTIFIED TO:
 DATE: 05-19-2021



BOSTON
SURVEY, INC.

P.O. BOX 290220
 CHARLESTOWN, MA 02129
 T (617) 242-1313; F (617) 242-1616
 WWW.BOSTONSURVEYINC.COM

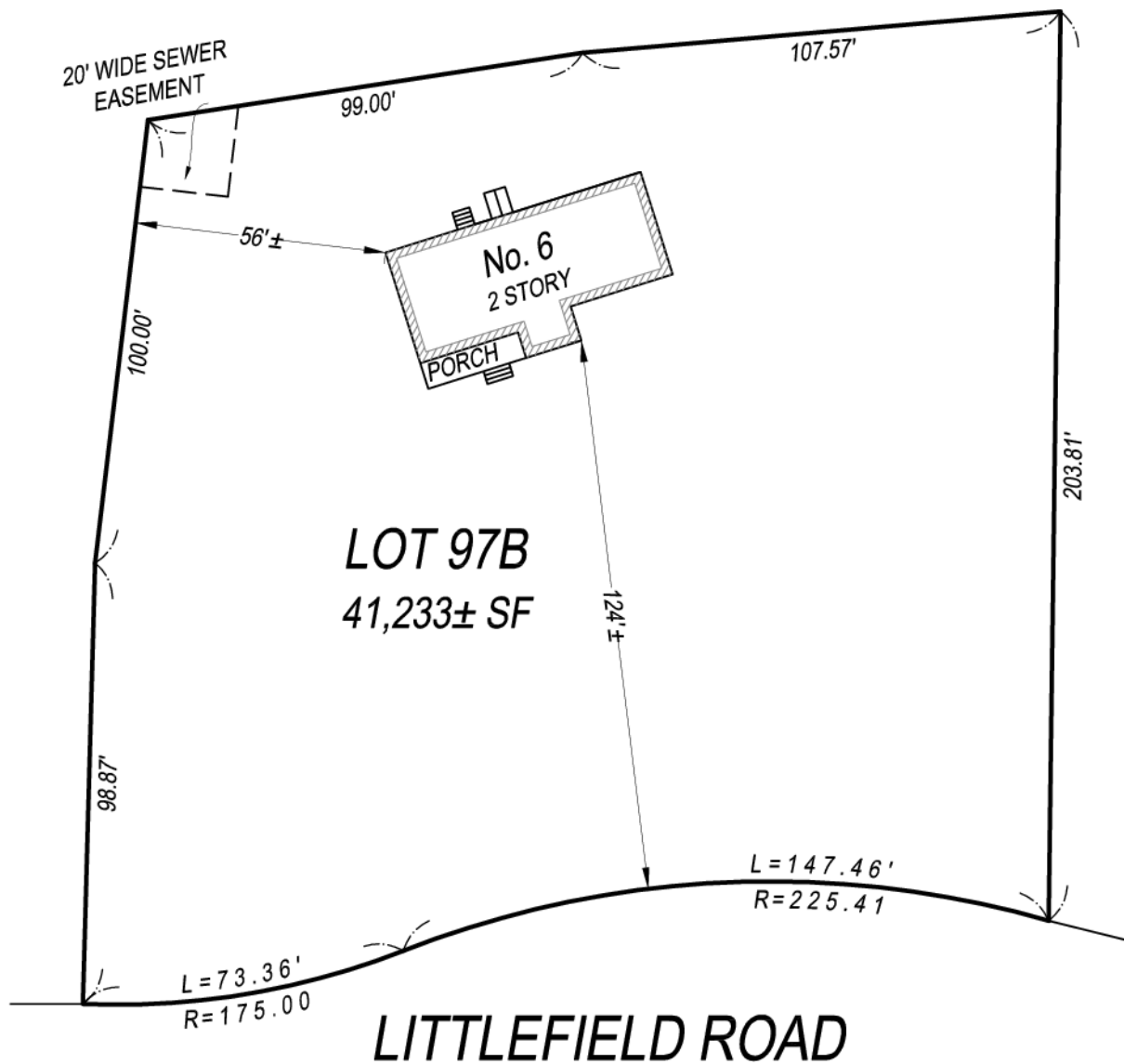
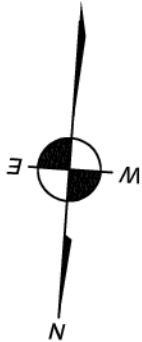

SCALE: 1" = 40'

FLOOD DETERMINATION

According to Federal Emergency Management Agency maps, the major improvements on this property fall in an area designated as **ZONE: X**

COMMUNITY PANEL No. 25027C0866E
EFFECTIVE DATE: 07/04/2011

REFERENCES

DEED REF: 56766/28
PLAN REF: 715/91

NOTE: To show an accurate scale this plan must be printed on legal sized paper (8.5" x 14")



George C. Collins, PLS

The permanent structures are approximately located on the ground as shown. They either conformed to the setback requirements of the local zoning ordinances in effect at the time of construction, or are exempt from violation enforcement action under M.G.L. Title VII, Chapter 40A, Section 7, and that are no encroachments of major improvements across property lines except as shown and noted hereon.

This is not a boundary or title insurance survey. This plan should not be used for construction, recording purposes or verification of property lines.