

NEW ENGLAND LAND SURVEY
Professional Land Surveyors
 **25 SUTTON AVENUE**
Oxford, MA 01540
PHONE: (508) 987-0025
FAX: (508) 234-7723
REGISTRY WORCESTER

MORTGAGE INSPECTION PLAN

NAME LEAH L. REICHNER
LOCATION 18 MILLBURY BOULEVARD
OXFORD, MA
SCALE 1"=50' **DATE** 1/10/2012

BASED UPON DOCUMENTATION PROVIDED, REQUIRED MEASUREMENTS WERE MADE OF THE FRONTAGE AND BUILDING(S) SHOWN ON THIS MORTGAGE INSPECTION PLAN. IN OUR JUDGEMENT ALL VISIBLE EASEMENTS ARE SHOWN AND THERE ARE NO VIOLATIONS OF ZONING REQUIREMENTS REGARDING STRUCTURES TO PROPERTY LINE OFFSETS (UNLESS OTHERWISE NOTED IN DRAWING BELOW). NOTE: NOT DEFINED ARE ABOVEGROUND POOLS, DRIVEWAYS, OR SHEDS WITH NO FOUNDATIONS. THIS IS A MORTGAGE INSPECTION PLAN; NOT AN INSTRUMENT SURVEY. DO NOT USE TO ERECT FENCES, OTHER BOUNDARY STRUCTURES, OR TO PLANT SHRUBS. LOCATION OF THE STRUCTURE(S) SHOWN HEREON IS EITHER IN COMPLIANCE WITH LOCAL ZONING FOR PROPERTY LINE OFFSET REQUIREMENTS, OR IS EXEMPT FROM VIOLATION ENFORCEMENT ACTION UNDER MASS. G.L. TITLE VII, CHAP. 40A, SEC. 7, UNLESS OTHERWISE NOTED. THIS CERTIFICATION IS NON-TRANSFERABLE. THE ABOVE CERTIFICATIONS ARE MADE WITH THE PROVISION THAT THE INFORMATION PROVIDED IS ACCURATE AND THAT THE MEASUREMENTS USED ARE ACCURATELY LOCATED IN RELATION TO THE PROPERTY LINES.

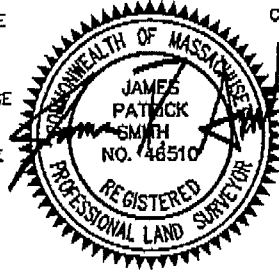

CERTIFY TO: IFREEDOM DIRECT CORPORATION

DEED REFERENCE: 20867/76

PLAN REFERENCE: /

WE CERTIFY THAT THE BUILDING(S) ARE NOT WITHIN THE SPECIAL FLOOD HAZARD AREA. SEE FIRM:

25027C0813E DTD: 7/4/2011

FLOOD HAZARD ZONE HAS BEEN DETERMINED BY SCALE AND IS NOT NECESSARILY ACCURATE. UNTIL DEFINITIVE PLANS ARE ISSUED BY HUD AND/OR A VERTICAL CONTROL SURVEY IS PERFORMED, PRECISE ELEVATIONS CANNOT BE DETERMINED.

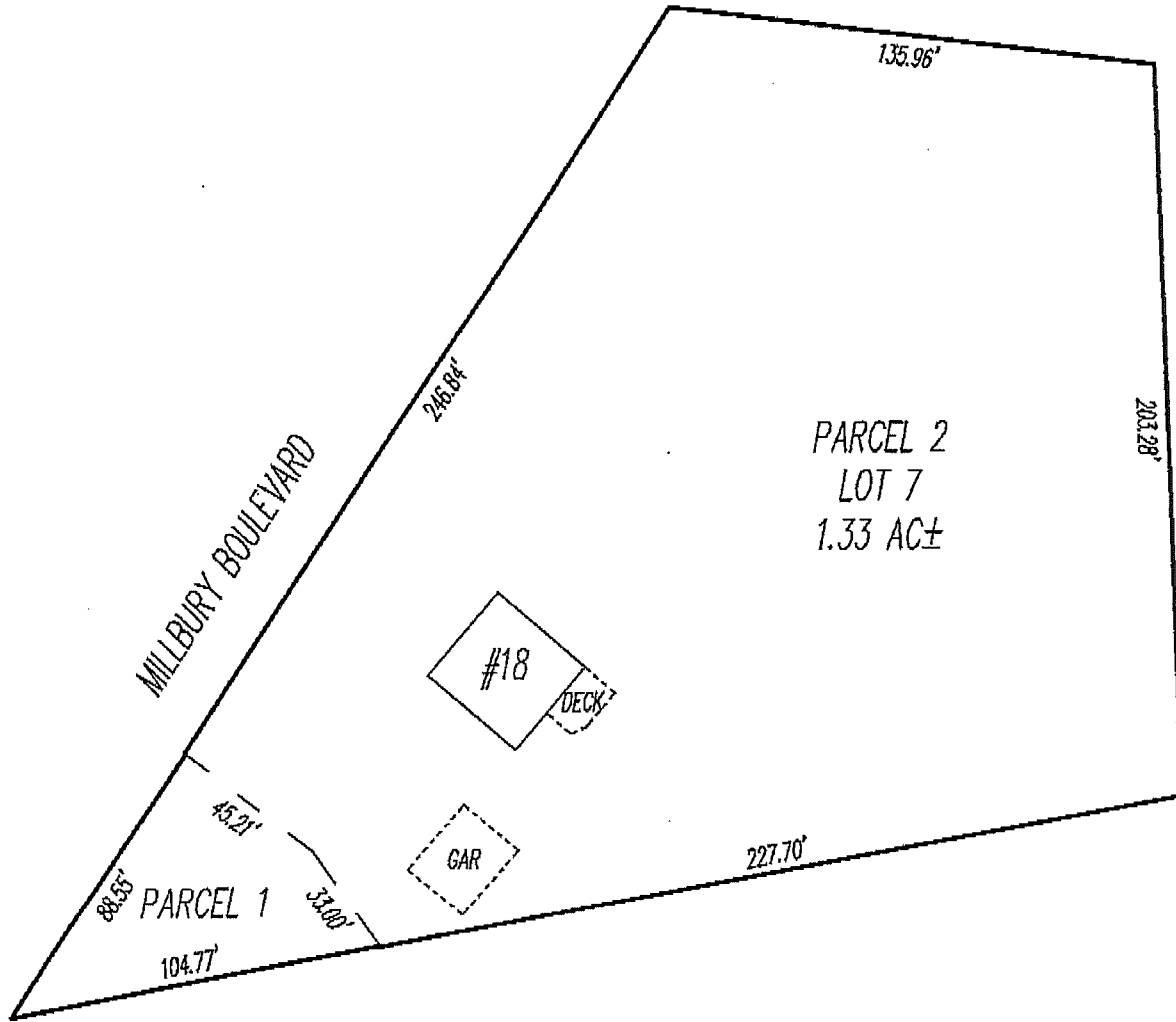

File: 12-03967
 REQUESTED BY: DAVID ROCHEFORD
 DRAWN BY: JDM
 CHECKED BY: ALB

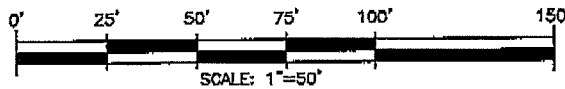

File: 12MIP0152