

Plan of Land belonging to Fletcher S. and Mary E. Parris ASHLAND, MASS.

Charles E. Dearborn, Engr.
Oct. 1947. Scale - 1 inch = 60 feet.

(Original on file.)
(Scale of this plan: 1 inch = 120 feet.)

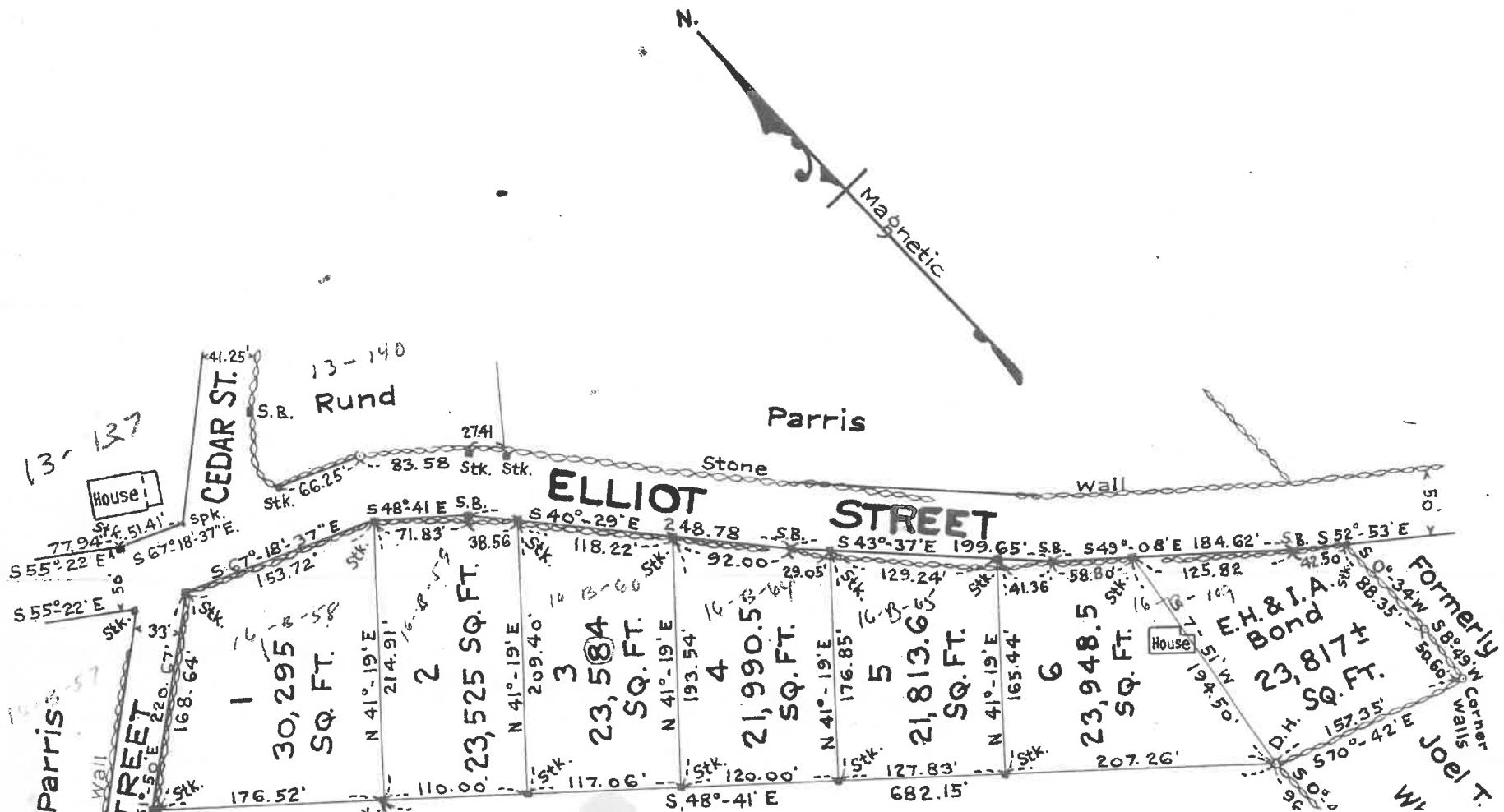

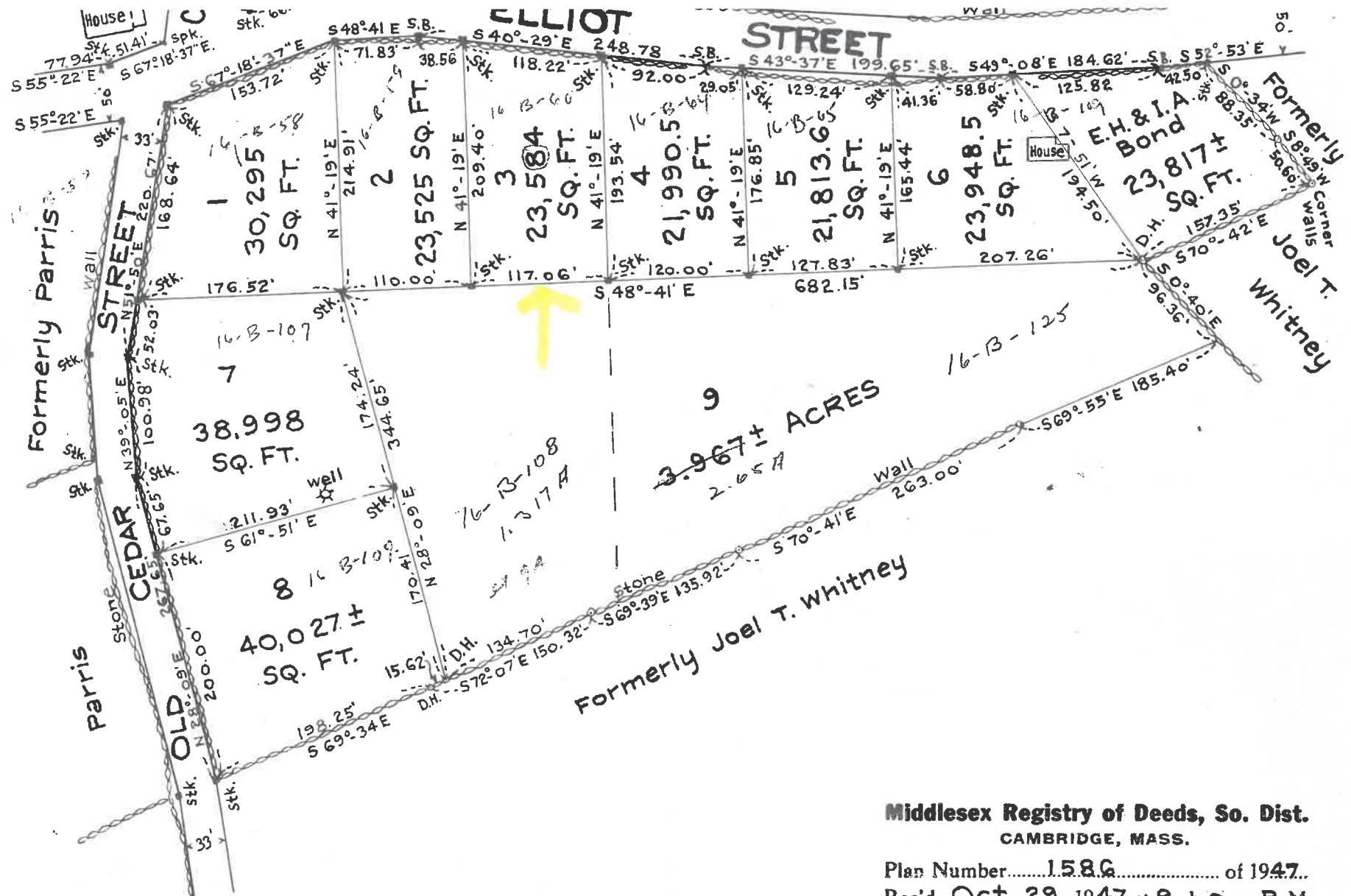

Middlesex Registry of Deeds, So. Dist.
CAMBRIDGE, MASS.

Plan Number.....1586..... of 1947.
 Rec'd. Oct. 29, 1947 at 9 h. 0. m. P. M.
 with Par. Rel.....
 Henry E. Warren.....
 Fletcher S. Parris et ux.....
 Recorded, Book 7208 Page 278.....

Attest *Albert D. Rutheim* Register.

16-B-58 THRU 125

X